

## AMENDMENTS

None at this time

REQUEST FOR BID PROPOSAL  
ON THE STRUCTURED CABLING PLANT RENOVATION  
FOR WESTSIDE MIDDLE SCHOOL  
FOR THE BARROW COUNTY SCHOOL SYSTEM

**The Barrow County School System**  
***Information Technology Services***  
179 W. Athens Street  
Winder, Georgia 30680  
Voice - 770-307-0533

## **REQUEST FOR PROPOSAL (RFP) FOR STRUCTURED CABLING**

To: All Interested Vendors

You are invited to submit a formal proposal (bid) for removing existing and installing new data communications cabling at Westside Middle School in Winder, GA in accordance with the attached General Conditions and Specifications.

All questions should be emailed no later than Wednesday, March 20<sup>th</sup>, to John St.Clair – [saint@barrow.k12.ga.us](mailto:saint@barrow.k12.ga.us). Any modifications to the RFP based on questions and answers regarding this offering will be posted as addendums to the RFP, and made available on the web site at <http://www.barrow.k12.ga.us/>. **Vendors are responsible for checking the web site for amendments to the RFP. Vendors should check for RFP updates prior to submitting final proposal.**

Sealed proposals from bidders will be received by Barrow County Schools via email until 3:00 P.M. local time, on Wednesday, March 27<sup>th</sup>, 2019. Proposals must be sent to [jstclair@barrow.k12.ga.us](mailto:jstclair@barrow.k12.ga.us) and should include the words “Westside Middle Cabling response” in the subject.

**Emailed proposals will only be deemed accepted for consideration upon delivery of a confirmation email from [jstclair@barrow.k12.ga.us](mailto:jstclair@barrow.k12.ga.us) to vendor’s email indicating receipt of proposal. If vendor does not receive confirmation of receipt of proposal via email, vendor should consider proposal not to have been delivered.**

Barrow County reserves right to postpone bid opening to later the same day beyond original due date/time in event of notification of delayed bid delivery. Once time has been called and the first proposal has been opened, any proposals received thereafter will be returned unopened. Proposals must be valid for a period of ninety (90) days after the date of receipt of bid. Barrow County Schools reserves the right to reject any and all bids or to waive any informality in bidding.

***This RFP has specific e-rate requirements detailed separately in this document. Vendor must agree to, sign, and submit a copy of the e-rate requirements with RFP response.***

## GENERAL CONDITIONS

### 1. Locations of Sites

The location of the work is at Westside Middle School at 240 Matthews School Rd., Winder, GA.

### 2. Scope of Work

The following are the General Conditions for the work to be performed as outlined in the Specifications.

It is understood that except as otherwise specifically stated in the contract, the Vendor (Contractor) shall provide and pay for all materials, labor, tools, equipment, transportation, temporary construction of every nature and all other services and facilities of every nature whatsoever, necessary to execute, complete and deliver the work within the specified time. Permits and licenses necessary for the execution of the work shall be secured and paid for by the Vendor.

Any work necessary to be performed after regular working hours or on Sundays or legal holidays shall be performed without additional expense to the Owner.

### 3. Protection in General

The Vendor shall protect all buildings, trees, shrubs, lawns, and all landscape work from damage. Any damaged property shall be repaired and replaced at the Vendor's expense.

The Vendor shall protect all private roads, streets and sidewalks, driveway aprons, driveways, and shall make all necessary repairs at the Vendor's expense.

The Vendor shall protect all furniture, carpeting, flooring, doors, door facings, ceilings, windows, and interior walls from damage, and shall make all repairs or replacements at the Vendor's expense.

The Vendor shall protect all existing equipment, wiring, and cabling that is not scheduled for vendor removal, and shall make all repairs or replacements at the Vendor's expense.

Prior to executing any repairs or replacements resulting from failure to adhere to these guidelines, Vendor shall notify Owner of nature/extent of damages and shall consult with Owner to insure that repairs are planned, executed, and completed in a manner satisfactory to Owner.

### 4. Change in Contract

The Owner will not be responsible for any change in the work involving extra cost unless approval in writing is furnished by the Owner before such work is begun.

### 5. Existing Conditions

The Vendor, in undertaking the work under this contract, is assumed to have visited the premises and carefully inspected the blueprints, and to have taken into consideration all conditions which might affect the work. **No consideration will be given to any claims based on lack of knowledge of existing conditions.**

### 6. Affidavits

Before acceptance of proposal by the Barrow County School System, the Vendor will be required to furnish affidavits on enclosed forms.

### 7. Insurance

Within seven days after notification of award, Vendor shall furnish to Owner a Certificate of Insurance showing compliance with the following limitations.

The Vendor agrees to comply with the provisions of Worker's Compensation laws of the State of Georgia.

It shall be stated on every policy or certificate of insurance, as the case may be, that "The insurance company agrees that Policy No. \_\_\_\_\_ shall not be canceled, changed, or allowed to lapse until ten (10) days after the Barrow County School System has received written notice as evidence by return receipt of registered letter, and it is agreed further that as to lapsing, such notice will not be valid if mailed more than fifteen (15) days prior to the expiration date shown on this policy".

The Vendor further shall maintain such other insurance (with limits as shown below) as shall protect the Vendor and Owner from any claims for property damage or personal injury, including death, which may arise out of operations under this contract, and the Vendor shall furnish the Owner certificates and policies of such insurance as shown below.

Below is listed the insurance coverage that must be procured by the Vendor at his own expense. The Vendor agrees to follow instructions indicated in each case:

A. Owner's Protective Liability Insurance

Protective injury, including death - limits of \$250,000.00 for each person and \$500,000.00 for each accident.

B. Vendor's Public Liability Insurance

Personal injury, including death - limits of \$250,000.00 for each person and \$500,000.00 for each accident.

Property Damage - limits of \$50,000.00 for each accident and \$100,000.00 for the aggregate.

**Disposition: Certificate of Insurance of both of above must be sent to Owner prior to commencement of work.**

No insurance will be acceptable unless written by a company licensed by the State Insurance Department to do business in Georgia.

8. Warranty

The Vendor shall furnish a **written warranty** indicating (a) the equipment (electronics) supplied under these specifications will be free from defects of materials and workmanship for a period of no less than five (5) years, (b) the cable plant and labor will be free from defects of materials and workmanship for a period of no less than fifteen (15) years from the date of final acceptance unless otherwise specified and, (c) all defects occurring within that period shall be corrected in a timely manner at no cost to the Barrow County School System.

9. Payments

Payment will be made only after inspection and approval by the director of technology or his designee. Such approval will be given only after all debris, equipment, materials, etc., are removed from the property, all cleaning completed, any damage repaired, and test results are delivered and approved. **Only a single payment is guaranteed to be made to the vendor when all aspects of the contract have been completed to the Owner's satisfaction.**

10. Application for Payment

All applications for payment shall be signed by the Vendor and mailed to:

The Barrow County Schools  
Information Technology Services  
Attention: Mr. John St.Clair  
179 W. Athens Street  
Winder, GA 30680

11. Addenda

Any addenda issued during the time of the request for proposal shall be addressed in the proposal, and in closing the contract they shall become part thereof.

12. Proposal Acceptance and Interpretations

The Barrow County School System may accept any proposal offered on an all, partial, or none basis, within funds available, whichever is in the best interest of the school system.

If any questions arise within the RFP documents, the vendor may submit to the Barrow County School System an emailed written request for interpretation to [jstclair@barrow.k12.ga.us](mailto:jstclair@barrow.k12.ga.us). Any interpretation of documents will be made by addendum to the RFP. Copy of such addendum, approved by the director of technology, will be made available on the school system web site. The Barrow County School System will not be responsible for any other explanation or interpretations. The Barrow County School System reserves the right to extend the due date if such information significantly amends this solicitation or makes compliance with the original due date impractical. The Barrow County School System reserves the right to reject any or all proposals and wave technicalities and informalities, including but not limited to late arrival of proposals so long as said proposal arrives on the date proposals are due.

13. Withdrawal of Proposal

A proposal cannot be withdrawn after it is filed, unless vendor makes a request in writing to the Barrow County School System prior to time set for opening of proposals, unless the Barrow County School System fails to accept bid within ninety (90) days after date fixed for opening of bids.

14. Vendor's Qualifications

As part of the proposal, vendor must complete the attached "Statement of Vendor's Qualification" form. Vendor may be required, before awarding of contract, to demonstrate to the complete satisfaction of the Barrow County School System, that vendor has the necessary facilities, ability and financial resources to execute the work in a satisfactory manner and within the time specified; that vendor has had experience in work of the same or similar nature; and that vendor has past history and references which will assure the Barrow County School System of vendor's qualifications for executing the work.

Vendors must submit a copy of a valid low-voltage license (Low-Voltage General, Low-Voltage Telecommunications, or Low-Voltage Unrestricted as issued by the State Construction Industry Licensing Board of Low-Voltage Contractors) of the individual(s) who will perform and/or supervise this work.

Vendors must submit a copy of a BICSI (Building Industry Consulting Service International) certified RCDD (Registered Communications Distributions Designer) certificate of the individual(s) who designs and/or supervises the design of the proposed work.

15. Stored Materials

Any materials stored on job site shall be Vendor's responsibility.

16. Specifications

Complete specification details or "cut-sheets" for all products proposed must be provided as part of the proposal package.

17. Time of Completion and Penalties

Vendor's proposal shall specify the number of calendar days in which vendor guarantees completion of the contract. That number of days should include all installation, testing, certification, completion of punch lists, and submission of "as built" CAD files. For each calendar day that a component of the proposal remains uncompleted beyond the number of days agreed upon by vendor and owner, vendor agrees to a reduction in total cost of the project of 1% per calendar day. The final invoice(s) to Owner shall be reduced by any such amount and shall be indicated as a "vendor penalty for late completion." Penalty shall only be assessed to vendor when delays are due to circumstances under vendor's domain, including problems with vendor's supply chain, labor, etc. Delays due to

construction delays by other contractors under the hire of Barrow County Schools or acts of nature impacting vendor's work shall not be held against vendor.

18. Trade Names "or Equal" Clause

The number and trade names given for any products are taken from various manufacturer's catalogs and shall construed as being descriptive only of type, style, and quality of materials required, and should be considered to include "or equivalent" in the description.

Reference to or specification of any article, device, product, material fixture, form or type of construction, etc., by name, make or catalog number, with or without the words "or equal," shall be for the purpose of establishing a standard of quality and shall not be construed as limiting competition. Should the Vendor wish to use a product other than the make or kind specified, but which is equal to that specified, vendor shall specify the product substitution and reference the original line item being substituted.

19. Indemnification

Vendor agrees to hold the Barrow County School System harmless and to indemnify the Barrow County School System from every expense, liability or payment arising out of or through injury (including death) to any person or persons or damage to property (regardless of who the owner may be of the property) of any place in which work is located arising out of or suffered through any act or omission of Vendor or subcontractor.

20. Vendor's Representative

The Barrow County School System reserves the right, with sole discretion, to refuse to allow any representative of the Vendor to service the contract in any manner. In this event the Vendor shall furnish another representative who is acceptable to the Barrow County School System.

The vendor **may not use subcontractors** for any portions of the work. The Barrow County School System will reject any un-authorized subcontractor without explanation or recourse by the Contractor or the subcontractor.

21. School District Regulations

The Vendor and its representatives shall follow all applicable Barrow County School System policies and regulations while on school district property, including the no smoking, no weapons, and drug-free policies. No work shall interfere with school or system activities or environment unless permission is given by the Principal of the school or the Network Telecommunications Manager.

22. Governing Law

All proposals and related documents submitted to the Barrow County School System by vendors are governed by the laws of the State of Georgia.

23. Special Stipulations

Attached to these General Conditions are certain conditions specific to the work to be performed.

24. Comprehensive list of references

Vendor's proposal shall include a detailed list of references along with contact person, dates of work, mailing address, and telephone numbers.

25. Demonstrated Capability of Vendor

The Vendor must provide proof of successful installation in a minimum of two sites using Category 6 structured cabling with four hundred (400) or more active nodes installed.

**E-Rate Requirements**

Products and services sought in this RFP are to be funded by 2019-2020 e-rate funds. Vendor must agree to the following:

- Vendor must be an e-rate eligible provider.
- Vendor must include e-rate SPIN number on proposal, and on this page.
- This project shall commence regardless of status of e-rate funding. Should project fail to qualify for e-rate funding, district will fully fund project out of district funds.
- Should project qualify for e-rate funding, vendor must be willing and able to comply with either option for payment with e-rate funded projects. It is likely that district will pay vendor in full then file BEAR reimbursement paperwork to obtain e-rate funding, which will require vendor participation. If e-rate funding decision is announced prior to vendor invoicing district, district may elect to pay vendor only the district's matching portion (likely to be about 20% of total) and vendor will be responsible for obtaining remaining portion of invoice from e-rate system. District will assist vendor in obtaining the remaining portion from e-rate as warranted/requested.
- Vendor must submit this page as part of vendor's response.

Vendor indicates agreement to terms of e-rate requirements outlined on this page by signature below.

\_\_\_\_\_  
**Company name**

\_\_\_\_\_  
**Vendor's e-rate SPIN**

\_\_\_\_\_  
**Eligible representative name**

\_\_\_\_\_  
**Representative's signature**



**CHECKLIST FOR PROPOSAL TO PROVIDE STRUCTURED COMMUNICATIONS CABLING  
FOR WESTSIDE MIDDLE SCHOOL IN  
WINDER, GEORGIA**

***BIDDERS:***

**YOU ARE REQUIRED TO COMPLETE THIS CHECKLIST AND INCLUDE IT WITH YOUR PROPOSAL.**

**YOUR PROPOSAL PACKAGE MUST INCLUDE THE FOLLOWING ITEMS IN THE ORDER SPECIFIED:**

- \_\_\_\_\_ 1. PROPOSAL CHECKLIST (This page)
- \_\_\_\_\_ 2. SIGNED PROPOSAL FORM (Following page of this document)
- \_\_\_\_\_ 3. PROPOSAL INCLUDING ALL OF THE FOLLOWING
  - \_\_\_\_\_ A. TOTAL COSTS OF PROPOSAL
  - \_\_\_\_\_ B. COMMENCEMENT AND COMPLETION SCHEDULES
  - \_\_\_\_\_ C. BILL OF MATERIALS AND LABOR PER TASK
  - \_\_\_\_\_ D. CATALOG PAGES AND/OR CUT SHEETS AS APPROPRIATE
  - \_\_\_\_\_ E. Proposed cable TESTING and ACCEPTANCE procedures and documentation
  - \_\_\_\_\_ F. WARRANTY services, procedures, conditions, and time periods.
  - \_\_\_\_\_ G. OTHER CONSIDERATIONS - See page 16 of this RFP
- \_\_\_\_\_ 4. STATEMENT OF VENDOR'S QUALIFICATIONS
- \_\_\_\_\_ 5. SIGNED AFFIDAVIT
- \_\_\_\_\_ 6. LOW VOLTAGE LICENSE AND PROOF OF RCDD CERTIFICATION
- \_\_\_\_\_ 7. E-RATE REQUIREMENTS FORM

**PROPOSAL FORM TO PROVIDE STRUCTURED CABLING**

EMAIL ALL QUESTIONS AND FINAL PROPOSAL TO: JOHN ST.CLAIR, [saint@barrow.k12.ga.us](mailto:saint@barrow.k12.ga.us)

Having carefully examined the Proposal Invitation Letter, the General Conditions, and the Request for Proposal for Structured Cabling, any addenda, as well as the actual sites and premises, and conditions affecting the work, the undersigned proposes to provide the required materials, labor, and services specified in the attached proposal for the total sum of

\_\_\_\_\_ Dollars (\$\_\_\_\_\_)

Respectfully Submitted,

\_\_\_\_\_  
Name of Firm

\_\_\_\_\_  
Address of Firm

\_\_\_\_\_  
Signature

\_\_\_\_\_  
Telephone Number

\_\_\_\_\_  
Name and Title

\_\_\_\_\_  
Name and Title of Vendor's Representative who will service contract

\_\_\_\_\_  
Address and Telephone Number of Vendor's Representative

\_\_\_\_\_  
Email address

## ***SUMMARY OF COSTS AND SCHEDULES***

### **PROJECT COST SUMMARY – Print or type ALL amounts HERE:**

Task	Materials	Labor	TOTAL
1	\$	\$	\$
2	\$	\$	\$
3	\$	\$	\$
4	\$	\$	\$
5	\$	\$	\$

### **SCHEDULE SUMMARY – Print or type ALL quantities HERE:**

Estimated start date – work cannot commence prior to last day of school May 22<sup>nd</sup>.

\_\_\_\_\_ Estimated start date.

Estimate completion date – work must be completed no later than July 19, 2019:

\_\_\_\_\_ Estimated completion date

\_\_\_\_\_  
(Vendor Name)

\_\_\_\_\_  
(Date)

\_\_\_\_\_  
(Signature Approving The Cost and Schedule Quotes Given Above)

\_\_\_\_\_  
(Print or Type Name of Vendor Representative Giving This Approval )

**PROPOSAL FORMAT**  
**BILL OF MATERIALS AND LABOR PER TASK**  
*Attach separate pages as necessary utilizing this format*

**Task #**

Material or Labor Description and Units	Part/Item No.	Quantity	Unit Price	Extended Price
CABLE				
RACKS				
PATCH PANELS/WIRE MANAGEMENT				
DATA JACKS				
FACEPLATES				
PATCH CORDS				
RACEWAY & RELATED FITTINGS				
OUTLET BOXES				
CABLE TRAY				
J HOOKS, TIES, CLIPS, etc.				
OTHER				

**Fully define and describe the testing and acceptance procedures and documentation. Tests performed must meet requirements specified in this RFP.**

**Fully explain all warranty provisions including services to be provided, procedures, conditions, response times and time periods.**

## **STATEMENT OF VENDOR'S QUALIFICATIONS**

To accompany proposals submitted for installing data and voice communications networks in the Barrow County School System.

Name of Vendor \_\_\_\_\_

Telephone Number \_\_\_\_\_

Email Address \_\_\_\_\_

Business Address of  
Office or Facility Which  
Will Service This Contract \_\_\_\_\_

Distance from Barrow County School System ITS Miles \_\_\_\_\_ Minutes \_\_\_\_\_

When Organized? \_\_\_\_\_

Where Organized? \_\_\_\_\_

Partnership? \_\_\_\_\_ Corporation? \_\_\_\_\_

How many years have you been engaged in this business under the present firm name? \_\_\_\_\_

Have you ever refused to sign a contract at your original bid? \_\_\_\_\_

**Please attach a list of major accounts in Georgia comparable to the work proposed.**

If no accounts in Georgia, list other accounts.

Remarks: \_\_\_\_\_  
\_\_\_\_\_

***Attach copies of Low-Voltage License and RCDD Certificate of individual(s) who will perform/supervise/design the proposed work.***

**AFFIDAVIT**

In accordance with the Laws of Georgia, the following affidavit is required by all vendors submitting proposals.

Fill out the affidavit below and include with this proposal.

State of \_\_\_\_\_

County of \_\_\_\_\_

Before me, an officer of said state, authorized by law to administer oaths, personally come the undersigned affiant, who on oath says that the attached proposal is submitted independently of any other proposal, and that this vendor has no interest, directly or indirectly, in any other proposal for said material, equipment, or services, and that this vendor will not receive any commission or any sum whatsoever, directly or indirectly, on the sale of said material, equipment, or services, in the event some other person, association, firm or corporation should be awarded the contract or sale for said material, equipment, and/or services.

\_\_\_\_\_ L.S.  
Affiant

Sworn to and subscribed before me on this  
the \_\_\_\_\_ day of \_\_\_\_\_ 20\_\_\_\_.

\_\_\_\_\_  
Notary Public

Notary Seal

\_\_\_\_\_  
Commission Expires

**Failure to properly execute this affidavit  
is considered grounds for rejecting this proposal**

## **SCHOOL DISTRICT RESPONSIBILITIES**

### **The Barrow County School System and its contractors will:**

#### **Access for Installation**

During the progress of the installation, allow the vendor and its employees access to the premises and facilities at all reasonable hours or at hours to which the school district and vendor may agree.

Provide free and clear access to existing conduit or allow vendor to place new conduit if necessary to all work locations, floors, buildings, etc., to support the media installation and provide vendor access to these adjacent areas where and when required.

#### **Secure Storage**

Provide secure storage space for materials and equipment during the progress of the installation.

#### **Hazardous Conditions**

Take such action as necessary to ensure that the premises are dry and free from hazardous materials or chemicals, (i.e., asbestos) and in such condition as not to be hazardous to the installation personnel or the material to be installed.

#### **Building Plans**

Furnish adequate detailed drawings of the buildings to allow installation of equipment and cables by the vendor.

#### **Inspections**

Promptly make inspections when notified by the vendor that the project, or any part thereof, is ready for acceptance.

#### **Coordination**

Facilitate coordination between the work of the vendor and all other vendors and trades at the site(s). Such facilitation responsibility does not alleviate the cabling vendor of any responsibilities for completing this project in a timely and cost effective manner.

## **VENDOR RESPONSIBILITIES**

### **The vendor will:**

#### **Provision**

Provide all supervision, labor, tools, equipment, hardware and cabling materials as specified, transportation, erection, construction, unloading, inspecting, keeping inventory, and returning spare or unused material as specified in attached contract documents. Whenever used in this RFP the terms "provide," "furnish," "supply," or "install," etc., can be interpreted as requiring the vendor to both furnish and/or install materials, unless specific provisioning/installation of the materials by the school district is denoted.

#### **Permits**

Obtain all necessary city, county, municipal or state work/building permits at vendor's own expense.

#### **Damage**

Be responsible for and repair all damage to the building due to negligence of its workers, and report to the school system any such damage to the building which may exist or may occur during the occupancy of the quarters.

### Fire Fighting Apparatus

Take necessary steps to ensure that required fire fighting apparatus is accessible at all times. Flammable materials shall be kept in suitable places outside the building.

### Identification

Identify to the district any work necessitating cutting into or through any part of the building structure such as girders, beams, concrete, dry wall, tile floors or partition ceilings. The school district and its contractors will approve such work before it is performed.

### Cutting, Drilling, Penetrating

Provide any cutting, drilling, or other structural penetration for the purpose of installing all conduits or sleeves through firewalls as required to meet codes.

### Sealing of Firewall Penetrations

Seal all firewall penetrations made to accommodate the cabling installed. Sealant materials and processes shall meet all applicable building codes **and must be approved by the general contractor.**

### Installation

Install the wire, cable, and associated hardware in accordance with the manufacturer's specifications.

### Trenching and Boring Beneath and/or Cutting Through Pavement

Provide any boring under and/or cutting through exterior concrete or asphalt pavement to allow burial of underground cabling. Provide any trenching necessary for burial of underground cabling. All boring, cutting, and/or trenching must be appropriately coordinated with the appropriate contractors and/or municipal authorities.

### Status Reports

Provide project status reports to school system's director of technology or his designee as agreed upon before commencing work.

### Tests and Inspections

Conduct tests and inspections after installation has been completed in order that the school district may be assured that the requirements for the installation are met.

### Completion Notification

Promptly notify the school district of the completion of work on each project or such portion(s) thereof that is/are ready for inspection.

### Ceiling Tiles

Vendor must provide for the removal and reinstallation of all ceiling tiles required for the installation of all above ceiling wire. Any tiles damaged by vendor's representatives will be replaced at the vendor's own expense prior to project completion.

### Defects

Promptly correct all defects for which the vendor is responsible.

### School System Contact

Coordinate all work with the school system contact who will be designated before the commencement of the installation.



## Clean Up

Upon completion of the work each day, remove all tools, equipment, rubbish and debris from the premises and leave the premises clean and neat.

## Subcontractors

Vendor **may not use subcontractors to perform any work.**

## **TEST/ACCEPTANCE CONDITIONS**

### Outline

**The PROPOSAL must contain an outline of the recommended acceptance criteria.** Prior to start of installation, the vendor will provide the school system with a complete detailed acceptance test procedure covering the offered distribution system. The criteria for acceptance procedure must be based upon contractual agreements as to what constitutes system failure and restoration procedure.

### Drawings

Upon completion of the installation, the vendor will furnish a complete set of properly labeled Auto CAD drawings in electronic format showing all actual cable routes and termination points which are based on the school district's preliminary drawings. CAD files will be supplied to the winning vendor.

### Cable Assignment Records

Upon completion of the installation, the vendor will furnish the school district with a complete set of cable assignment records showing pair assignments and terminations for both copper and fiber cables throughout the installation.

## **MAINTENANCE**

This section addresses the service maintenance contracts, levels of service, and service procedures that are of interest to the school system when assessing the service capabilities of a distribution systems vendor. If someone other than the vendor is to provide service, the servicing company, instead of the vendor, shall be listed along with the following information.

### Copy

A copy of the vendor's maintenance/service agreement with current prices, levels of service, and service procedures must be attached to the proposal.

### School District Responsibilities

The school district will notify the vendor of any equipment malfunction in accordance with normal reporting procedures provided by the vendor. The school district will provide reasonable access to equipment and maintain environmental standards as specified by the vendor. The school district will provide, if needed, space to store spare parts as designated by the vendor, which will remain vendor's property.

### Services

The following services must be provided as part of the contract:

Labor

Parts

Technical resources and support for consultation for unique or major problems

Maintenance according to specifications

Records of service and administration

### **WARRANTY**

The vendor shall describe the appropriate product warranty periods, conditions, and services. The vendor shall also describe vendor's capability to collaborate with other vendors whose products rely upon the data transmission network for operability in order to develop solutions if difficulties and problems arise during the warranty period.

### **POST WARRANTY MAINTENANCE**

The vendor shall describe post warranty maintenance offerings and rates.

### **SERVICE PROCEDURES**

The vendor shall describe Service Procedures.

### **OTHER CONSIDERATIONS**

**Describe the following with supporting documentation as indicated:**

**What is the distance and location of maintenance forces in relation to the customer site?**

**What geographical area do these forces serve, relative to school district sites?**

**Will your firm maintain responsibility for repair of any damage done to the school district premises by anyone representing your firm?**

**Will you agree to a guaranteed installation date?**

## **REQUEST FOR PROPOSAL (STRUCTURED CABLING)**

### PROJECT SPECIFICATIONS

#### 0. CAD DRAWINGS

PDF blueprints for this RFP with data locations marked can be downloaded from <http://www.barrow.k12.ga.us/bids.html>.

#### 1. Scope of Project Standards and Description

The Barrow County School System is interested in removing and replacing data network cabling at Westside Middle School that will conform to established communications standards. The horizontal cabling system is based on the installation of 4-pair unshielded twisted pair (UTP) category 6 and category 6a data cables, and optical fiber – OM3 50/125 micron multi-mode, all conforming to applicable ANSI/EIA/TIA/BICSI standards.

Specifications for the Fiber Optic Backbone, the Network Switch Units, Jacks and Outlets, Horizontal Wiring, and Patch Panels are provided in this document.

The intent of this document is to establish the specifications and standards of the project. Specific products and model numbers are mentioned for the purpose of conveying design expectations. Comparable or equivalent equipment will be considered.

The Barrow County School System may accept any RFP offered on an all, some, or none basis, within funds available, whichever is in the best interest of the school system.

#### 2. Quality Assurance

This request for proposal establishes the general specifications for a “universal” premises distribution system that will support virtually all industry standards communications systems and allow multi-vendor compatibility on shared media to meet the data and voice needs of the Barrow County School System.

#### 3. Design Requirement

The system must be based on an open-distribution architecture so that existing equipment and facilities as well as future equipment from multiple vendors can be supported by the proposed system.

A star or distributed star topology is required in the design of the distribution system. MDFs and IDFs must house all electronics, cabinets, and racks. Electronics and racks will not be installed in any other areas unless specified by the school system.

All cables shall be permanently labeled at both the patch panel and the communications outlet. The labeling shall consistently adhere to the following scheme: all labeling at the jack shall designate closet, patch panel, and port #. Example: MDF-A1 indicates MDF, first patch panel, first port. IDF1-C-24 indicates first IDF, third patch panel, 24<sup>th</sup> port.

#### 4. Testing and Certification

Testing fiber optic and copper distribution systems is crucial in assuring the overall integrity and satisfactory performance of the network. Test results quantify system quality, identify system faults, and establish the baseline accountability performance of the system. Proper testing also maximizes the longevity of the system, minimizes downtime and maintenance, and facilitates system upgrades or reconfigurations.

The contractor shall test, fully document, and provide proof of communications wiring systems certification.

Each communication outlet tested should include the patch panel, device jack, and all cable connecting them.

Testing must include complete, unmodified cat6 and cat6a testing parameters, including but not limited to:

Copper testing

1. Length
2. Delay and delay skew
3. Impedance (TDR)
4. Resistance
5. Capacitance
6. Attenuation
7. Near End Cross Talk (NEXT)
8. Line Mapping
9. Return loss
10. PSNEXT (Power sum near-end cross talk loss)
11. PSELFEXT (Power sum equal level far-end cross talk loss)
12. ELFEXT Loss

and fiber testing including:

13. OTDR

Failure of vendor to provide these full test results will result in delay of payment until full test results are provided.

#### 5. Existing cable plant removal and reuse

The first task will be to remove the existing data cabling plant and to replace support infrastructure as required.

The following items are to be preserved, not removed, and can be reused:

- Fiberoptic backbone between data closets
- In room, above ceiling conduit or J-hooks used for data cabling
- In wall penetrations as long as they meet current code standards, are sleeved with bushings, and appropriately fire sealed.

The following items are to be preserved, not removed, but will not be reused:

- Hallway support for data cabling, unless dedicated solely to data cabling. If used by other subsystems, any hallway cabling support should be left intact. **No hallway cabling support shall be removed without consulting electrician and general contractor first.**

The following items are to be removed, not reused, and shall be replaced by vendor:

- All existing non-fiber data cabling.
- Any surface mounted wire molding, surface mounted enclosures/gang boxes, surface mounted conduit, if used for data or voice cabling.
- Any data face plates.
- Patch panels and patch cables
- Data cabinets in all IDFs. Wall mounted half-height cabinets are preferred if suitable, otherwise full height floor mounted cabinets are to be used. Due to exposure to students and personnel, all cabling in IDFs is to be enclosed in cabinets.

The following items are left to the vendor's discretion to remove or reuse:

- Data racks in MDF

#### 6. Fiber Optic Backbone

**No fiber cabling is required in this RFP. Existing fiber optic backbone cabling is to be protected by vendor and re-used in new cable plant. The rest of this section is left for reference.**

~~Fiber optic cable is required for all inter-building and intra-building backbone wiring. This includes all MDF to IDF and vertical riser applications.~~

~~Fiber optic cable shall possess the following construction and performance attributes:~~

~~At least 12 strand, OM3 50/125, multimode, plenum-rated fiber optic cable.~~

7. Fiber Routing, Termination, and Labeling Requirements

***No fiber cabling is required in this RFP. Existing fiber optic backbone cabling is to be protected by vendor and re-used in new cable plant. The rest of this section is left for reference.***

~~Fiber optic connections should be terminated in rack mounted enclosures to ensure that the connections are protected. All fibers shall be permanently labeled (on the enclosures) at both ends indicating the originating and terminating location of each end. All unused fibers will be terminated for future use. All terminations shall use SC style connectors.~~

8. Local Area Network (LAN) Horizontal Wiring Specifications

This section covers the cable from the communications outlet to the patch panel in the IDF or MDF. Each cable shall be placed in a "point-to-point" fashion from the communication outlet to the wiring closet for each communications outlet needed. There shall be no intermediate splices or cross connects in these cables. The vendor may use any pull cords provided by the electrical contractor in any conduits designated for network and voice cabling, in which case the vendor is to bring new pull cords through the conduits with the cabling for future use.

The characteristics of the horizontal cable are as follows:

Category 6 or 6a as specified in the appendix list of drops, cable consisting of four pair of 24 AWG bare solid copper conductors insulated with a **plenum-rated** material shall be used for data cabling. Cable must be blue in color. Data jacks must be blue in color.

All cabling shall be plenum grade.

The cabling shall meet or exceed all applicable EIA/TIA/BICSI standards.

Patch cables from data outlet to end-user computers/phones will be provided by Owner and are not required from the vendor as part of this proposal. Patch cables from patch panel to network equipment in MDF and IDF are to be provided by vendor. Vendor provided data patch cables are to be blue in color.

All face plates should be white.

Existing conduit or J-hooks from hallway into rooms may be used by vendor unless removed by vendor during removal of existing cable plant, in which case vendor is responsible for J-hooks from hallway into room to data drop location.

Vendor is responsible for supplying and installing cable tray in hallway.

9. Local Area Network (LAN) Patch Panel Specifications

This section covers the termination hardware located in the MDFs and IDFs (wiring closets). The termination hardware will provide the capability to be able to patch connections between ports on the LAN hardware (electronics) and the horizontal cables to the classrooms (data and voice).

The patch panels shall be Category 6 or 6a as required modular jack panels, 24-port or multiples thereof.

The termination hardware will be co-located on 19-inch racks in the MDF and in half or full height cabinets in the IDFs with the owner-supplied LAN switches. The configuration of the patch panels should be in an arrangement that minimizes patch cord lengths. Vertical cable management is required on the racks. Vertical cable management must be on both sides of all racks. Velcro ties and not zip ties are to be used to bundle cables. The

exact configuration will be determined by the school system's network administrator and the successful Contractor.

Horizontal cables from the MDF/IDF to the data outlets in the building shall be directly connected to punch-down style patch panels rated for cat6 or cat6a cabling as appropriate and wired to the EIA 568A wiring standard for cat6/6a respectively.

Category 6 or 6a, factory-built, manufacturer-tested, blue patch cords should be provided wherever called for to match the cat6/6a standard used for horizontal cabling.

10. Wireless arrays

This section covers the cabling of Aruba wireless arrays already located in the building. Cabling for wireless arrays will follow the specification of #8 LAN Horizontal Wiring Specifications and #9 LAN Patch Panel Specifications, with the following modifications/additions.

Category 6a cabling shall be used, blue in color. Vendor should mount data outlet in appropriate enclosure above ceiling.

Data outlet at ceiling must be labeled as per normal labeling scheme. Wireless array must be labeled with a specific array number to be coordinated with owner at installation time. Patch panel outlet must be labeled with corresponding wireless array number.

Wireless arrays must be patched into data outlet with vendor supplied patch cable.

Wireless arrays must be powered through existing POE switch, or existing power injector brick, with vendor supplied patch cables. To be coordinated with owner at time of installation.

11. System Documentation

As part of the wiring system installation, the Contractor should provide detailed documentation of the distribution system to facilitate system administration, system maintenance and future system changes. This requirement includes as-built drawings with all cables and terminations identified, a bill of materials of all installed equipment and wiring, rack equipment layouts showing placement of support equipment, and model and serial numbers of all installed equipment. A clear and consistent nomenclature scheme is to be defined and used on the documentation and the cable labeling which facilitates locating and identifying each cable.

System verification and acceptance documentation signed and dated by the installer (Contractor) and the design professional shall also be provided. This documentation shall include test measurements and system calibrations performed for the entire system. Sample system operations shall also be performed with actual hardware or using Contractor provided test equipment and documented to verify that the system is operational and ready for acceptance. This shall also establish the baseline performance of the system.

12. Bill of Materials for Local Area Network (LAN)

Attach a Bill of Materials listing each product, product number, product description, and quantity, unit costs and price extensions. A sample Bill of Materials is presented below. Specify all materials using the categories noted and in the order shown in the sample. A product specification sheet will be required for each of the network components.

Materials Description	Manufacturer's Product Number	Quantity	Unit Price	Extension
<u>CABLE</u>		<b>Example Only!</b>		
4-Pair Plenum Cable, Cat 6	?	40,000 ft.	###	###
12-Strand Fiber Optic Plenum Cable	?	300 ft.		
1" Plenum Interduct	?	300 ft.		
SC Connectors	?	12		
Raceway - 6'	?	324 ft.		
Couplers	?	27		
<u>PATCH PANELS (FIBER)</u>				
Wall Mountable Interconnect	?	2		
Center for Fiber Optic Termination				
Mounting Bracket for WIC	?	2		
6-Port ST Coupling Panel for WIC	?	2		
ST-ST Fiber Jumper	?	2		
<u>PATCH PANELS (COPPER)</u>				
24 Port Patch Panel, Cat-5	?	1		
48 Port Patch Panel, Cat-5	?	4		
Patch Cables, Cat-5	?	162		
<u>EQUIPMENT RACK</u>				
7" X 19" Equipment Rack	?	2		
Cable Management Hardware	?	1		
<u>COMMUNICATIONS OUTLET</u>				
Faceplate	?	32		
Single RJ45 Wall Plates, Cat 5	?	96		
Sixplex RJ45 Wall Plates, Cat 5	?	39		
Blank Insert	?	8		
Surface Mount Box	?	32		
Workstation Jumpers, Cat 5	?	162		

## Standards for Structured Cabling Plant

All installations must comply with the Georgia Administrative Code. The most recent issue of the following standards and references apply in whole or in part to the installation of the communications and electrical power facilities. Where the guidelines differ with the listed reference standards, the standards shall dominate with the exception of the National Electrical Code which shall dominate.

The terms and definitions used in this RFP are found and specified in the following standards. All work and materials shall conform in every detail to the rules and requirements of the National Fire Protection Association, the local Electrical Codes and current manufacturing standards. All materials shall be listed by UL and shall bear the UL label. If UL has not published standards for a particular item, then other national independent testing standards shall apply and such items shall bear those labels. The cabling system described in this RFP derived from the recommendations made in recognized telecommunications industry standards. The following documents are incorporated by reference:

- A. **ANSI/TIA/EIA – 568-A**, Commercial Building Telecommunications Cabling Standards
  - **TSB-67**, Field Testing of UTP Cabling Systems
  - **TSB-72**, Centralizing Cabling Guidelines
  - **TSB-75**, Additional Horizontal Cabling Practices for Open Offices
  - **TSB-95**, Additional Field Testing Requirements for Category 5
  - **ANSI/TIA/EIA – 568-A, Addendum 1**: Propagation Delay and Delay Skew Specifications for 100 ohm 4-pair Cables
  - **ANSI/TIA/EIA – 568-A, Addendum 2**: Miscellaneous changes and corrections
  - **ANSI/TIA/EIA – 568-A, Addendum 3**: Hybrid and Bundled Cables
  - **ANSI/TIA/EIA – 568-A, Addendum 4**: Modular Patch Cord Production Testing
  - **ANSI/TIA/EIA – 568-A, Addendum 5**: Category 5e Performance
  - **ANSI/TIA/EIA - 568B.2-1**, all addendums: Category 6 standards
  
- B. **ANSI/TIA/EIA – 569-A**, Commercial Building Standards for Telecommunications Pathways and Spaces
  - **ANSI/TIA/EIA – 569-A, Addendum 1**: 2000, Perimeter pathways
  - **ANSI/TIA/EIA – 569-A, Addendum 2**: 2000, Furniture pathways
  - **ANSI/TIA/EIA – 569-A, Addendum 3**: 2000, Access floors
  - **ANSI/TIA/EIA – 569-A, Addendum 4**: 2000, Poke-thru devices
  
- C. **ANSI/TIA/EIA – 606**, Administration Standards for Telecommunications Infrastructure of Commercial Buildings
- D. **ANSI/TIA/EIA – 607**, Commercial Building Grounding and Bonding Requirements for Telecommunications
- E. **ANSI/TIA/EIA – 729**, Screened, 100 ohm Twisted Pair Cabling
- F. **ANSI/TIA/EIA – 758**, Customer-Owned Outside Plant Telecommunications Cabling Standards
  - **ANSI/TIA/EIA – 758-1, Addendum 1**, OSP Optical fiber cabling practices
- G. **BICSI – TDMM**, Building Industries Consulting Services International, Telecommunications Distribution Methods Manual (TDMM) – 9<sup>th</sup> Edition, 2000
- H. National Fire Protection Agency (**NFPA – 70**), National Electrical Code (**NEC**) – **2002**
- I. **TIA – 568.C.2**
  - General Conditions
  - A. #9 Warranty add Cabling System Warranty
  - 1. A Cable Products Warranty shall provide a complete warranty to guarantee a high performance cabling systems that meet application requirements. The guarantee shall include all cable installed in the structured cabling system. The Cable shall be warranted for a period of at least 15 or 25 years. Contractor must be a Certified Installer for solution provided.
  - 8. LAN Horizontal Wiring Specifications Cabling characteristic
    - Category 6 cable & connectivity. Products shall be made in the USA.
    - Cable performance guaranteed to 350 MHz
    - Cable must be third-party verified for guaranteed performance
    - Cable must meet specifications of General Cable 7131800.
  - 9. LAN Patch Panel
    - Category 6 modular patch panels 24 port.
    - A. Patch cords to be 28 AWG, factory made and tested



If this document and any of the documents listed above are in conflict, then the more stringent requirement shall apply. All documents listed are believed to be the most current releases of the documents. The Contractor has the responsibility to determine and adhere to the most recent release when developing the proposal for Installation.

This document does not replace any code, either partially or wholly. The contractor must be aware of local codes that may impact this project.

## APPENDIX A – REQUIRED TASKS PER LOCATION

### Task 1 – Remove existing cabling plant and miscellaneous

ALL REMOVAL WORK MUST FIRST BE COORDINATED WITH OWNER BEFORE WORK COMMENCES.

- Remove existing data cabling in entire facility, including to external security cameras. Do not remove fiber optic cabling, this will be reused.
- Remove wall mounted half-height data cabinets in IDFs, be sure to preserve all fiber cabling
- Remove all voice cabling in entire facility. Remove voice equipment and infrastructure in racks in MDF.
- Remove old and already cut coax video cabling from room 405.
- Remove power poles (coordinate power removal with electrician) in room 438.
- Remove rack closest to door in MDF unless it will be required for recabling. Consolidate all infrastructure onto remaining rack closest to wall. District will supply data cabinet for vendor to install in MDF next to rack to house servers and any network infrastructure that overflows from rack.

### Task 2 – Establish Data Wiring Closets

Establish the MDF in room 480, sheet E3-03. Use 1 existing 7' equipment rack (or replace at vendor's discretion) to house patch panels, vertical wire management, horizontal wire management, UPS, network electronics, and fiber enclosure. Exact configuration and orientation of rack to be arranged with owner prior to commencement of rack work. Vertical cable management is to be used on both left and right sides of rack. Mount school supplied UPS and school supplied network switching equipment. Install owner supplied data cabinet adjacent to rack to house servers and any overflow network infrastructure. Owner will mount servers.

Establish IDF #2 in room 113 sheet E3-01 (There is no IDF #1). Supply and install wall mounted half (preferred) or floor mounted full height data cabinet to house patch panels, vertical wire management, horizontal wire management, UPS, network electronics, and fiber enclosure. Mount school supplied UPS and school supplied network switching equipment. Use existing cabinet location for new cabinet.

Establish IDF #3 in room 213 sheet E3-01. Supply and install wall mounted half (preferred) or floor mounted full height data cabinet to house patch panels, vertical wire management, horizontal wire management, UPS, network electronics, and fiber enclosure. Mount school supplied UPS and school supplied network switching equipment. Use existing cabinet location for new cabinet.

Establish IDF #4 in room 313 sheet E3-02. Supply and install wall mounted half (preferred) or floor mounted full height data cabinet to house patch panels, vertical wire management, horizontal wire management, UPS, network electronics, and fiber enclosure. Mount school supplied UPS and school supplied network switching equipment. Use existing cabinet location for new cabinet.

Establish IDF #5 in room 611 sheet E3-04. This is an office off the gym. Supply and install minimally sized wall mounted data cabinet enclosure to house patch panels, vertical wire management, horizontal wire management, UPS, network electronics, and fiber enclosure. Mount school supplied UPS and school supplied network switching equipment. Use existing data cabinet location for new cabinet. Cabinet should be as small as possible while maintaining adequate air flow and ability to house electronics.

For all racks and cabinets: Fiber enclosures are to be mounted at the top level. System supplied UPS units are to be mounted at the bottom level. Patch panels, horizontal cable management if applicable, and switches are to be installed from the top, following this sequence:

- Fiber enclosure(s)
- Horizontal management
- Patch panel
- Network switch
- Patch panel
- Network switch
- ...
- UPS

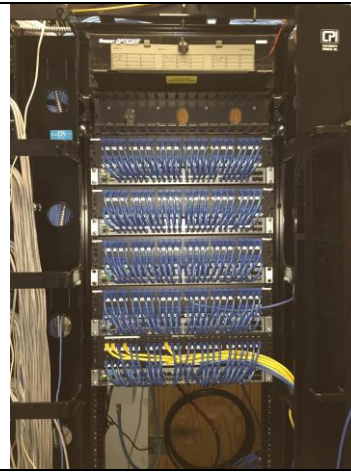

Horizontal and vertical cable management is to be of Panduit “finger style” or equivalent. Bracket style cable management is not acceptable. Horizontal cable management is to be 2U sized. All racks to be grounded to building steel. Vendor is to use vendor supplied blue patch cables to connect patch panels to network equipment. Vendor to determine specific length required for patch cables, but patch cables should be of sufficient length to avoid cable strain but of minimal length to prevent excess cable. Reference photo above uses 6” patch cables. 6” patch cables preferred.

***Specific layout of MDF rack to be coordinated with owner prior to commencement of work, and will accommodate additional hardware and larger than 1U network switches.***

### **Task 2 – Re-establish Fiber Backbone Between MDF and IDFS**

Test existing 12-strand plenum rated OM3 50/125, multimode fiber optic cable from the MDF to each IDF to verify functionality and adherence to appropriate standards. Remount existing fiber enclosures in the racks and cabinets in the MDF and IDFs.

### **Task 3 – Establish cable tray distribution and any additional necessary wall penetrations, and in-room J-hooks**

Provide and install contiguous cable tray distribution for continuous support of cable plant in hallways. Cable tray to be wall-mounted. Coordinate Installation methodology and route with owner and general contractor/electrician.

Cable tray to be sized appropriately so that no tray has greater than a 50% fill ratio, as well as meeting all manufacturer installation requirements.

Any required penetrations into MDF/IDF or through hallway junctions not already existing to be provided by vendor. All penetrations, whether pre-existing or new, must be via one or more 4-inch sleeves with appropriate bushings to protect cabling and cabling must be equally distributed between penetrations to avoid overloading single penetration where applicable. All penetrations must be fire sealed using general contractor approved fire sealant and methodology.

Provide and install any needed J-hooks in classrooms, office, gym, cafeteria, and other non-hallway areas as required, where owner supplied conduit or J-hooks is not available.

***All data cabling pathways must be installed with a minimum 12” clearance from other cabling and electrical sources whenever possible.*** Any deviation from this must be discussed with and approved by owner prior to work commencing. Owner will reasonably respect any physical constraints on meeting this requirement but will otherwise require adherence if physically possible.

No penetrations may be shared with other cabling. It is the data-cabling vendor’s responsibility to immediately notify owner if another vendor or owner employee or contractor installs cabling that violates this clearance. Vendor must regularly inspect cable plant when on premise for these violations. ***Vendor must conduct final inspection of entire cabling plant and alert owner of any violation of non-shared cabling requirement.***

All long-haul cable bundles must be completely supported by cable tray or penetration sleeves, or ladder rack inside data closets. No gaps in support are acceptable.

#### **Task 4. Category 6 Data Cables from Closets to Data Communication Ports**

Install, terminate, and test category 6 plenum rated cables from the wiring closets to locations in building as specified in the blueprints and in the port details document. Label each drop with closet, patch panel, and port #. Example: MDF-A1 indicates MDF, first patch panel, first port. IDF1-C24 indicates first IDF, third patch panel, 24<sup>th</sup> port. Data jacks are to be blue. Face plates are to be white.

*Existing in-wall gang boxes are to be re-used in multiple locations for data, while new wall mounted and wire-mold protected gang boxes are to be used in others. It is vendor's responsibility to determine quantity of existing in-wall gang boxes and new wall-mounted gang boxes, and to supply appropriately sized face plates to match.*

Cables must be supported by cable tray or j-hook or conduit. Tying cabling to building steel, other cabling, or other conduit will not be acceptable.

#### **Task 5 – Cable Wireless Arrays**

Install, terminate, and test one category 6a plenum rated cable from the wiring closets to appropriate enclosure above ceiling locations in building as specified in appendix for each array location. Vendor must include 6' service loop on cabling to array locations to allow for future minor adjustment of array location. Data outlets at ceiling must be labeled as per normal labeling scheme. Wireless array must be labeled with a specific array number to be coordinated with owner at installation time. ***Patch panel outlets must be labeled with corresponding wireless array number.***

Wireless arrays must be patched into data outlet with vendor supplied patch cable.

#### **Task 6 – Cable Security Cameras**

Install, terminate, and test one category 6 plenum rated cable from the wiring closets to appropriately located enclosure for each security camera location. Vendor must include 6' service loop on cabling to array locations to allow for future minor adjustment of array location. Data outlets at ceiling must be labeled as per normal labeling scheme. Wireless array must be labeled with a specific array number to be coordinated with owner at installation time. ***Patch panel outlets must be labeled with corresponding wireless array number.***

Wireless arrays must be patched into data outlet with vendor supplied patch cable.

**Appendix A  
Port Details**

Blueprints, call-out detail of rooms 438 and 477, and Excel copy of port details posted at <http://www.barrow.k12.ga.us/bids.html>

Sheet	Room	Location	# of cat 6 data ports	Cat6a Ceiling data for wireless	Cat 6 ceiling data for cameras	Notations
E3-01-a	102	N	2	1	1	Camera external outside 102
E3-01-a	102	E	2			
E3-01-a	102	S	2			
E3-01-a	103	N	2	1		
E3-01-a	103	W	2			
E3-01-a	103	S	2			
E3-01-a	104	N	2	1		
E3-01-a	104	W	1			
E3-01-a	104	SE	2			
E3-01-a	105	N	2	1		
E3-01-a	105	E	2			
E3-01-a	105	W	4			
E3-01-a	105	SW	2			
E3-01-a	106	Hallway			4	
E3-01-a	111	E	1			
E3-01-a	115	N	2	1		
E3-01-a	115	W	2			
E3-01-a	115	S	2			
E3-01-a	116	W	6	1		
E3-01-a	116	E	2			
E3-01-a	116	S	2			
E3-01-a	117	N	2	1		
E3-01-a	117	E	2			
E3-01-a	117	S	2			
E3-01-a	118	N	2	1		
E3-01-a	118	W	2			
E3-01-a	118	S	2			
E3-01-b	202	N	2	1	2	External, outside room 202 on walkway
E3-01-b	202	E	2			
E3-01-b	202	S	2			
E3-01-b	203	N	2	1		
E3-01-b	203	W	2			
E3-01-b	203	S	2			
E3-01-b	204	N	2	1		
E3-01-b	204	W	1			
E3-01-b	204	S	2			
E3-01-b	205	E	2			
E3-01-b	205	W	4			
E3-01-b	205	SW	2			
E3-01-b	206				4	
E3-01-b	211	E	2			
E3-01-b	215	N	2	1		
E3-01-b	215	W	2			

E3-01-b	215	S	2			
E3-01-b	216	E	2	1		
E3-01-b	216	S	2			
E3-01-b	216	W	6			
E3-01-b	217	N	2	1		
E3-01-b	217	E	2			
E3-01-b	217	S	2			
E3-01-b	218	N	2	1		
E3-01-b	218	W	2			
E3-01-b	218	S	2			
E3-01-b	219	N	2			
E3-01-b	219	S	2			
E3-01-b	220	N	2	1		
E3-01-b	220	S	2			
E3-01-b	221	N	2	1		
E3-01-b	221	S	2			
E3-01-b	222	N	2			
E3-01-b	222	S	2			
E3-01-b	S05	N	2	1		
E3-02-c	302	N	2	1	1	External, outside room 302
E3-02-c	302	E	2			
E3-02-c	302	S	2			
E3-02-c	303	N	2	1		
E3-02-c	303	W	2			
E3-02-c	303	S	2			
E3-02-c	304	N	2	1		
E3-02-c	304	W	2			
E3-02-c	304	S	2			
E3-02-c	305	N	2	1		
E3-02-c	305	E	2			
E3-02-c	305	W	4			
E3-02-c	305	SW	2			
E3-02-c	306	hallway			4	
E3-02-c	311	2				
E3-02-c	315	N	2	1		
E3-02-c	315	W	2			
E3-02-c	315	S	2			
E3-02-c	316	E	2	1		
E3-02-c	316	S	2			
E3-02-c	316	W	6			
E3-02-c	317	N	2			
E3-02-c	317	E	2			
E3-02-c	317	S	2			
E3-02-c	318	N	2	1		
E3-02-c	318	W	2			
E3-02-c	318	S	2			
E3-02-d	455	S	2			
E3-02-d	456	N	2	1		
E3-02-d	456	S	2			
E3-02-d	457	W	2		1	
E3-02-d	457	E	2			
E3-02-d	458	N	2			
E3-02-d	461	W	2	1		

E3-02-d	461	E	2			
E3-02-d	463	S	2			
E3-02-d	464	W	E	2		
E3-02-d	465	2	W			
E3-02-d	466	hallway			1	
E3-02-d	468	N	8	1		Two quads as shown
E3-02-d	468	W	2			
E3-02-d	468	S	4			Two duals as shown
E3-02-d	468	Special	2			Southern nook by doors
E3-02-d	470	E	2			
E3-02-d	473	E	2			
E3-02-d	474	N	4			
E3-02-d	476	N	4			
E3-02-d	476	N	4			
E3-02-d	477	SE corner	6	1		Three duals as shown
E3-02-d	477	S	30			4 dual gang boxes, populated with 6, 8, 8, and 8 drops respectively as shown
E3-02-d	477	Special	4			Two duals in western room on southern wall as shown
E3-02-d	477				1	External, outside south wall of 477
E3-02-d	478	hallway			2	
E3-02-d	479	N	2			
E3-03-e	87	N	2	1		
E3-03-e	87	W	2			
E3-03-e	87	SE	2			
E3-03-e	91				1	
E3-03-e	403				1	
E3-03-e	405	E	2			
E3-03-e	405	S	2			
E3-03-e	406	S	2	1		
E3-03-e	407	E	2			
E3-03-e	408	N	2			
E3-03-e	411	N	2			
E3-03-e	414	S	2			
E3-03-e	414	E	2			New location
E3-03-e	417	N	2			
E3-03-e	417	E	2			
E3-03-e	418	E	2			
E3-03-e	419	N	2			
E3-03-e	420	N	2			
E3-03-e	421	N	8	2		Two quads as shown
E3-03-e	421	E	2			New location
E3-03-e	421	floor	3			Floor outlet for 3 drops by eastern wall
E3-03-e	423	E	2			
E3-03-e	424	N	6			
E3-03-e	424	S	6			
E3-03-e	424	E	2			
E3-03-e	425	W	2		1	Camera external outside 425
E3-03-e	425	S	2			
E3-03-e	428	W	6	1	1	
E3-03-e	428	N	6			
E3-03-e	428	S	6			

E3-03-e	428	E	4			
E3-03-e	432	N	2	1	1	External, outside 432
E3-03-e	432	E	2			
E3-03-e	433	W	2	1		
E3-03-e	433	N	2			
E3-03-e	433	E	2			
E3-03-e	438	Special				Remove two existing power/data poles
E3-03-e	438	W	2	1		
E3-03-e	438	N	16			Four quads as shown. Coordinate exact location with owner
E3-03-e	438	S	16			Four quads as shown. Coordinate exact location with owner
E3-03-e	439	hallway			1	
E3-03-e	440	W	2	1		
E3-03-e	440	S	4			Two duals as shown
E3-03-e	443	N	2	1		
E3-03-e	443	E	2			
E3-03-e	443	SW	2			
E3-03-e	445			1	1	
E3-03-e	483			1		
E3-03-e	484	N	2			
E3-03-e	485	N	2			
E3-03-e	487	N	2			
E3-03-e	487	S	2			
E3-03-e	488				1	By lobby 403
E3-04-f	501	S	2	2	2	Two singles as shown
E3-04-f	502	S	2			
E3-04-f	505				1	External outside 505
E3-04-f	507	N	3			
E3-04-f	508				1	External outside 508
E3-04-f	509			1		
E3-04-f	510				1	External outside 510
E3-04-f	515				1	External - outside 515
E3-04-f	603	S	2			
E3-04-f	611	N	2			
E3-04-f	619			1	4	2 internal cameras, 2 external
TOTALS			439	47	39	
			<b>Cat 6 wall</b>	<b>Cat 6a</b>	<b>Cat 6 ceiling</b>	